GARDENIA

LIVINGS

S.N SAXENA

FOUNDER

CEO MESSAGE

The concept of Gardenia Livings is to offer comfort and convenience while providing the setting for an inspired lifestyle in Dubai. It is our mission to give you outstanding services both in Dubai and worldwide. With our commitment to authenticity and timely delivery, we are confident in the ability to redefine luxury living.

Gardenia Livings is destined to be one of our most valuable projects to date. Residents get to live a vibrant environment with quality & luxury to suit, making it an ideal place for them. With its opulent architecture, high-end amenities, and fine interior design, this project will be the benchmark for many years to come.

PARTNER'S MESSAGE

The goal of Gardenia Livings was to build a beautiful and luxurious project, one that would inspire visitors and residents alike. Gardenia Livings offers luxurious amenities, efficient security, and an infinity pool to provide a peaceful, entertaining lifestyle for those looking for a serene, tranquil living environment in Dubai. Our goal at Safe Developers is to provide you with luxury as well as comfort not only here in Dubai, but also around the globe. Gardenia Livings is one of our best projects since we pride ourselves on designing homes that speak of eco-friendliness and comfort.

RAHUL K GUPTA

PARTNER

DUBAI
LIVING THE DREAM

SAFE
THE DEVELOPERS

The Silgo Group of Companies established Safe Developers to build dream homes, to establish a foundation for excellence. The company is the culmination of 35 years of progress. This progression was set by Silgo Group, started in the 1980s as a construction-based company that specialized in interiors, manufacturing, trading, events, and logistics. With Safe Developers launching a new project, the picture is much broader.

The team at Safe Developers has experience with knowing what their customers want and aim to deliver at the best price and the highest quality.

GARDENIA
LIVINGS

Gardenia Livings is devoted to the creation of an exquisite lifestyle within Dubai. The luxurious landmark is situated in a lush green environment at the entrance to Dubai's Arjan, offering a lavish residential setting.

Apartments at Gardenia Livings features a seven-floor elevation, situated in a perfect locality, a world-class architecture, incorporated with a sophisticated interiors for every need, consisting of 15 types of 1 Bedroom and 11 types of 2 Bedroom apartments, each designed for maximum space, comfort, and luxury. The rooftop caters to an event space for 200 people, and its amenities include a designated fitness area, a barbecue space, and much more.

CONNECTED TO THE CITY

- Burj Al Arab — 10 MINUTES
- Burj Khalifa — 18 MINUTES
- Dubai Hills Mall — 5 MINUTES
- Miracle Garden — 2 MINUTES
- Global village — 8 MINUTES
- Mall Of The Emirates — 10 MINUTES

IDYLLIC LIFESTYLE

The pinnacle of residential sophistication, each apartment has spectacular views becoming the most sought-after homes in the city. The landmark seems to float in a lush green garden when viewed from two of its three sides.

Each apartment has its own terrace, featuring breath-taking views, luxurious dining and living spaces, the definitive location for attractions, embodying a perfect lifestyle.

SAFE

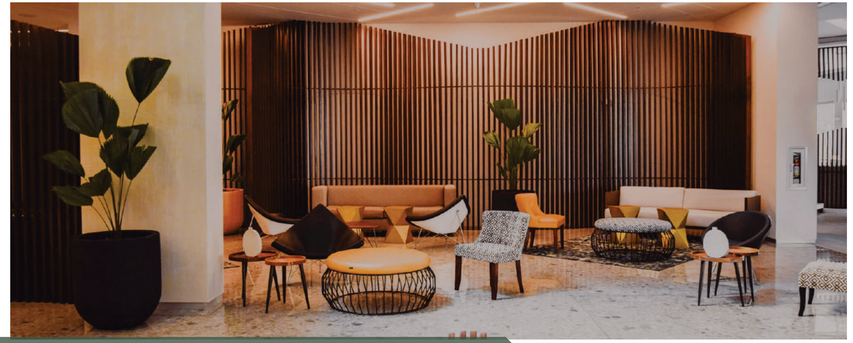

AMENITIES

Gardenia Livings offers a wide variety of amenities.

- Infinity Pool
- Event Space
- Designated BBQ Area
- Kids Play Area
- Multifunctional Roof Top Fitness Area
- Covered Car Parking
- 24/7 Security Surveillance
- Outdoor gym

SAFE
GARDENIA

EXQUISITE
INTERIORS

Gardenia Livings apartments feature high quality flooring, imported European sanitary ware, and fully fitted modern kitchens with stone countertops. Bespoke work consisting of fine textile creations, architecture & much more.

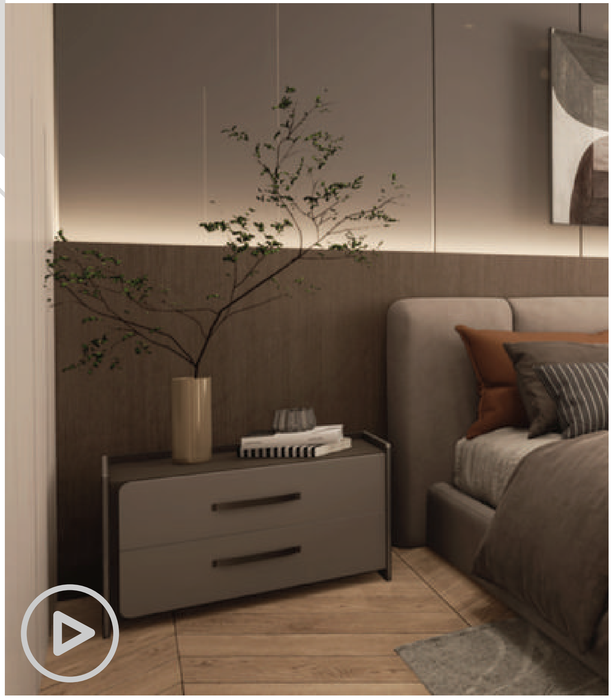

LUXURY
APARTMENTS

1 Bedroom
2 Bathroom
1 Kitchen
1 Lounge
Area: 652 sq.ft

1 BEDROOM

2 Bedroom
3 Bathroom
1 Kitchen
1 Lounge
Area: 880 sq.ft

2 BEDROOM

APARTMENT LAYOUTS

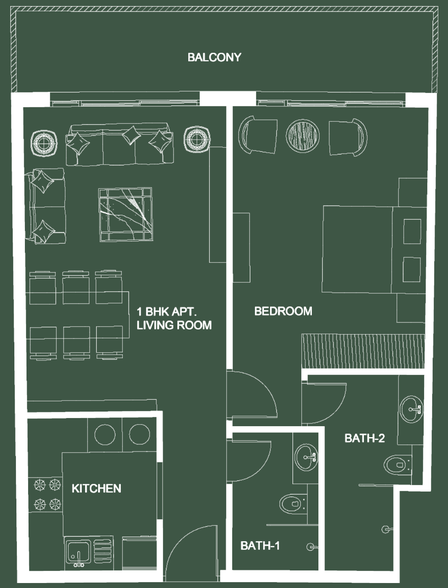

1 BEDROOM

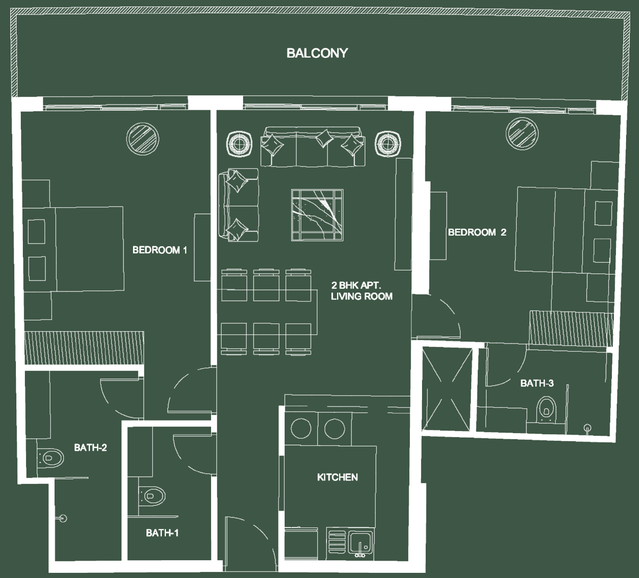

2 BEDROOM

SAFE

SAFE
DEVELOPERS

CONTACT US

HO - Office 1605, Silver Tower, Business Bay, Dubai, UAE

info@safebnd.com +971 501435304

www.gardenialivings.com